Reelwind

to.reelwind@gmail.com | +49 176 75866790 | @reel_wind | @reel_wind | @reel_wind

About Founders:

Muhammad Hashim Khan Naveed | Javeria Rasheed
Operating Between: Pakistan & Germany

WHO WE ARE

Reelwind is a Pakistan-focused visual storytelling initiative that uses AI responsibly as a creative and visualization tool to present Pakistan's history, heroes, and national values through research-driven, cinematic narratives.

Founded by two Pakistan-born professionals currently working in Germany, Reelwind combines design, data science, and historical research to transform static historical records into emotionally resonant visual stories, while preserving factual accuracy, dignity, and cultural authenticity.

FOUNDERS' BACKGROUND

Muhammad Hashim Khan Naveed

Data Scientist at Neotiv GmbH, Germany

EDUCATION

MS Data & Knowledge Engineering
Otto-von-Guericke University (OVGU), Germany

BS Software Engineering,
COMSATS University Islamabad

EXPERTISE

Data integrity, analytical validation, ethical AI use, structured storytelling.

Javeria Rasheed

UI/UX Designer at NC-Group GmbH, Germany

EDUCATION

MS Human-Computer Interaction
Bauhaus-Universität Weimar, Germany

BS Software Engineering,
COMSATS University Islamabad

EXPERTISE

Human-centered design, visual cognition, narrative experience.

All visuals shown are original frames from Reelwind's video work

Our Mission

We believe Pakistan must consciously own, preserve, and pass on its cultural and historical narratives.

Growing up, most Pakistanis encountered their heroes through textbooks and old photographs/paintings formats that offered limited visual context and emotional connection. Today's generation, however, engages primarily through visual storytelling.

Reelwind was created to bridge this gap, helping the younger generation see, feel, and understand Pakistan's heritage, heroes, and values.

Our Projects

Reelwind has produced AI-assisted short-form visual stories on Pakistan's key historical and national figures, exploring both their public contributions and personal lives. These include Muhammad Ali Jinnah, Allama Muhammad Iqbal, Fatima Jinnah, Abdul Sattar Edhi, M. M. Alam, Subedar Khudadad Khan, Dr. A. Q. Khan, Abdur Rab Nishtar, and Sir Syed Ahmad Khan, among others.

A landmark achievement in Reelwind's portfolio is Pakistan's first AI-assisted documentary tribute based on Hum Dekhenge, honouring the revolutionary poetry of Faiz Ahmed Faiz and its immortal rendition by Iqbal Bano, re-contextualized for contemporary audiences through ethical AI storytelling. In parallel, Reelwind has also developed an AI-animated series inspired by Ainak Wala Jin, reviving one of Pakistan's most beloved children's television properties while preserving its moral, cultural, and narrative essence for a new generation.

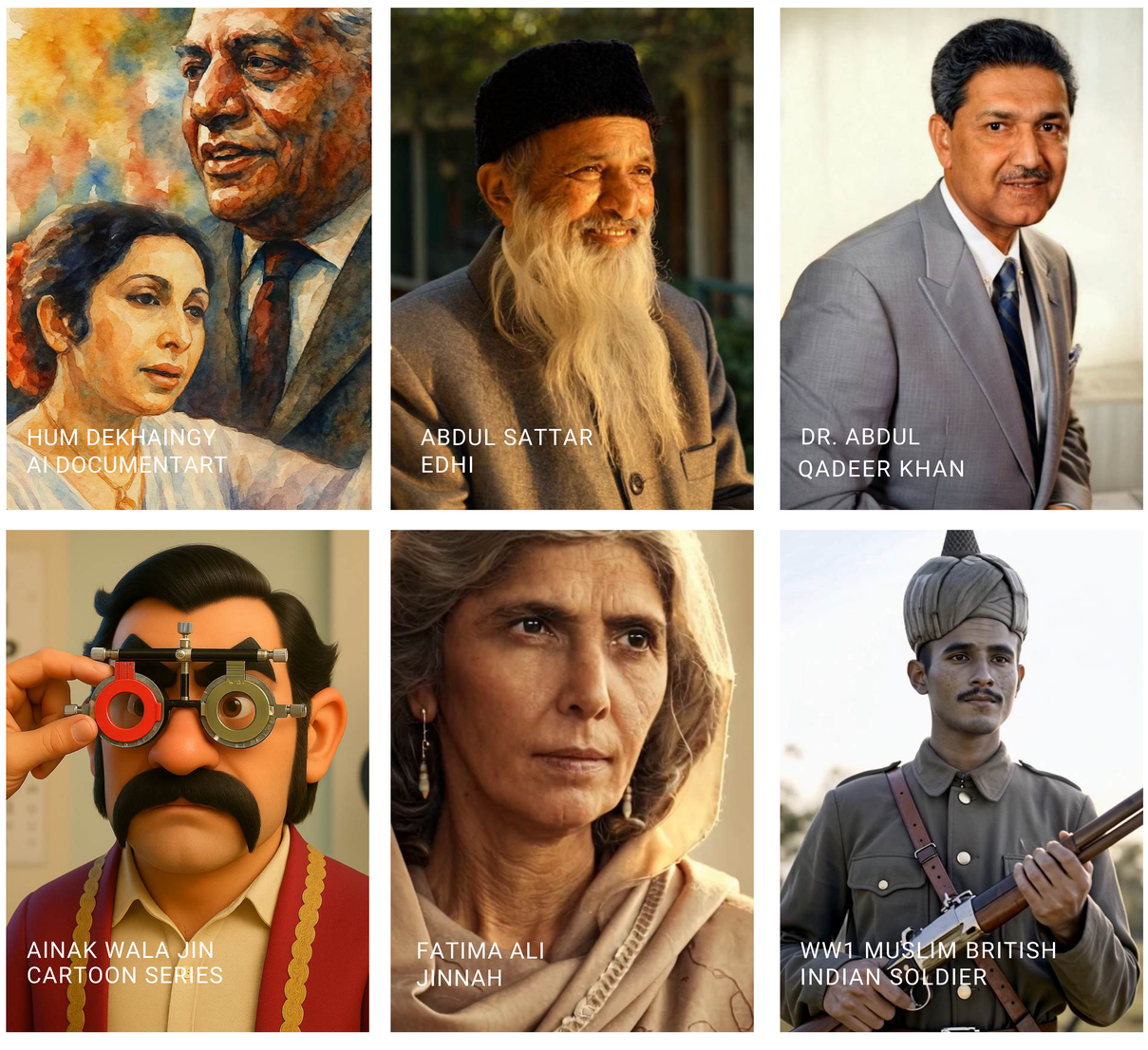

All visuals shown are original frames from Reelwind's video work